



OPEN ACCESS

Use of health information technology to reduce diagnostic errors

Robert El-Kareh,^{1,2} Omar Hasan,³ Gordon D Schiff^{4,5}

► Additional material is published online only. To view please visit the journal online (<http://dx.doi.org/10.1136/bmjqs-2013-001884>).

¹Division of Biomedical Informatics, UCSD, San Diego, California, USA

²Division of Hospital Medicine, UCSD, San Diego, California, USA

³American Medical Association, Chicago, Illinois, USA

⁴Division of General Medicine, Brigham and Women's Hospital, Boston, Massachusetts, USA

⁵Harvard Medical School, Boston, Massachusetts, USA

Correspondence to

Dr Robert El-Kareh, Division of Biomedical Informatics, UC San Diego, 9500 Gilman Dr, #0505, La Jolla, CA 92093-0505, USA; relkareh@ucsd.edu

Received 5 February 2013

Revised 30 June 2013

Accepted 2 July 2013

Published Online First

13 July 2013



Open Access
Scan to access more
free content



► <http://dx.doi.org/10.1136/bmjqs-2013-002387>

To cite: El-Kareh R, Hasan O, Schiff GD. *BMJ Qual Saf* 2013;**22**:ii40–ii51.

ABSTRACT

Background Health information technology (HIT) systems have the potential to reduce delayed, missed or incorrect diagnoses. We describe and classify the current state of diagnostic HIT and identify future research directions.

Methods A multi-pronged literature search was conducted using PubMed, Web of Science, backwards and forwards reference searches and contributions from domain experts. We included HIT systems evaluated in clinical and experimental settings as well as previous reviews, and excluded radiology computer-aided diagnosis, monitor alerts and alarms, and studies focused on disease staging and prognosis. Articles were organised within a conceptual framework of the diagnostic process and areas requiring further investigation were identified.

Results HIT approaches, tools and algorithms were identified and organised into 10 categories related to those assisting: (1) information gathering; (2) information organisation and display; (3) differential diagnosis generation; (4) weighing of diagnoses; (5) generation of diagnostic plan; (6) access to diagnostic reference information; (7) facilitating follow-up; (8) screening for early detection in asymptomatic patients; (9) collaborative diagnosis; and (10) facilitating diagnostic feedback to clinicians. We found many studies characterising potential interventions, but relatively few evaluating the interventions in actual clinical settings and even fewer demonstrating clinical impact.

Conclusions Diagnostic HIT research is still in its early stages with few demonstrations of measurable clinical impact. Future efforts need to focus on: (1) improving methods and criteria for measurement of the diagnostic process using electronic data; (2) better usability and interfaces in electronic health records; (3) more meaningful incorporation of evidence-based diagnostic protocols within clinical workflows; and (4) systematic feedback of diagnostic performance.

INTRODUCTION

Unaided clinicians often make diagnostic errors. Vulnerable to fallible human memory, variable disease presentation, clinical processes plagued by communication lapses, and a series of well-documented 'heuristics', biases and disease-specific pitfalls, ensuring reliable and timely diagnosis represents a major challenge.^{1–3} Health information technology (HIT) tools and systems have the potential to enable physicians to overcome—or at least minimise—these human limitations.

Despite substantial progress during the 1970s and 1980s in modelling and simulating the diagnostic process, the impact of these systems remains limited. A historic 1970 article⁴ predicted that, by 2000, computer-aided diagnosis would have 'an entirely new role in medicine, acting as a powerful extension of the physician's intellect'.⁵ Revisiting this prediction in 1987, the authors conceded that it was highly unlikely this goal would be achieved and that 'except in extremely narrow clinical domains (using computers for diagnosis) was of little or no practical value'.⁵ In 1990 Miller and Masarie noted that a fundamental issue with many of these systems was that they were based on a 'Greek Oracle' paradigm whereby clinical information was provided to the computer with the expectation that it will somehow magically provide the diagnosis.⁶ They suggested that a more useful approach would be to use computer systems as 'catalysts' to enable physicians to overcome hurdles in the diagnostic process rather than have the system become the diagnostician itself.

To understand and summarise how diagnostic accuracy can be enhanced, one needs a conceptual framework to organise HIT tools and their potential applications

as ‘catalysts’ to known hurdles in the diagnostic process. Our objectives were to develop one such conceptual framework based on a review of published evidence and recent examples of HIT tools that have been used to improve diagnosis and to highlight particular areas in need of future research.

BACKGROUND

Early leaders in computer-aided diagnosis developed statistical methods^{7 8} and models^{9 10} to serve as underpinnings for diagnostic systems. Shortliffe and colleagues skillfully organised these approaches into categories including: clinical algorithms, databank analysis, mathematical modelling of physical processes, statistical pattern recognition, Bayesian techniques, decision theory approaches and symbolic reasoning.¹¹ Additional summaries and categorisations of the various possible approaches are also well-described in other reviews.^{12–14} Several applications emerged to tackle medical diagnosis in a variety of contexts, including Present Illness Program (PIP),¹⁵ MYCIN,¹⁶ INTERNIST-1/Quick Medical Reference (QMR),^{17 18} Iliad,¹⁹ DXplain²⁰ and several others. These pioneering efforts provided a foundation for much of the current work on diagnostic systems.

We describe recent contributions to the field, building upon the work and context provided by prior reviews of computerised diagnostic systems. In 1994 Miller summarised the work of diagnostic decision support²¹ and suggested that focused diagnostic systems such as those for ECG or arterial blood gas analysis were likely to proliferate. In order for more general diagnostic systems to succeed, he identified key steps which included: (1) development and maintenance of comprehensive medical databases; (2) better integration with HIT to avoid extensive data entry; and (3) improved user interfaces. Three subsequent reviews of computerised decision support^{22–24} identified a relatively small number of studies of diagnostic systems with only a handful showing improvement in clinician performance and only one demonstrating improved patient outcomes.²⁵

METHODS

Article selection

We initially searched for studies related to diagnostic decision support systems and diagnosis-related HIT published since 2000 (see search strategy in online supplementary appendix). Because we found only modest advances during this time, we broadened the search to include some important work from earlier decades, largely obtained from previous reviews of computer-aided diagnosis.

Taxonomy development, data extraction and categorisation

We adapted models of the diagnostic process from Schiff *et al.*,^{1 26} Croskerry²⁷ and Klein²⁸ to create a

model for categorising steps in the diagnostic process addressed by HIT and similar tools (figure 1) and linked each step with categories from the Diagnosis Error Evaluation and Research (DEER) taxonomy (figure 2).^{1 26} Based on this model, we created a condensed set of categories describing different steps or aspects of diagnosis targeted by HIT tools (box 1). During data abstraction, each study was linked to one or more of these categories.

We developed a customised data extraction form using Microsoft Access 2010. Following in-depth review, we determined the following information for each study: (1) whether the study met our inclusion criteria; (2) clinical problem/question addressed; (3) type of HIT system described; (4) whether it was evaluated in a clinical setting; (5) target of the HIT intervention/tool; (6) duration/sample size of the study; (7) study outcomes; and (8) results.

RESULTS

We summarised the main types of diagnostic HIT tools and mapped each type to steps in the diagnostic process that it currently or potentially targets (figure 3). Below we provide details of our findings in the 10 categories of interventions.

Tools that assist in information gathering

The value of a high-quality history and physical examination is well-recognised,^{29–31} but time pressures and reliance on clinician memory pose a major barrier to their performance. Beginning in the 1960s, various systems have been devised to assist history-taking through computer-based patient interviewing.^{32–34} Interestingly, these were mainly reported before the timeframe of our review, suggesting a loss of research interest for unclear reasons.³⁵ Several recent studies have examined automated patient interviewing in specialised settings including home,³⁶ emergency department waiting rooms^{37 38} and online visits in primary care.³⁹ One study found that physician-acquired history and computer-based systems each elicited important information that the other missed,⁴⁰ reaffirming the role of technology in complementing rather than replacing the physician-acquired history. To augment the clinician’s physical examination there have been systems designed to support interpretation of auscultation, both cardiac^{41–43} and pulmonary.⁴⁴ The state of this research also remains underdeveloped with a paucity of recent or rigorous studies.

Cognition facilitation by enhanced organisation and display of information

The increasing volume of electronically available patient information creates significant challenges and necessitates tools to enable efficient review of patient information and pattern recognition. One logical direction to pursue is the graphical representation of numerical data.⁴⁵ One usability study found that graphical

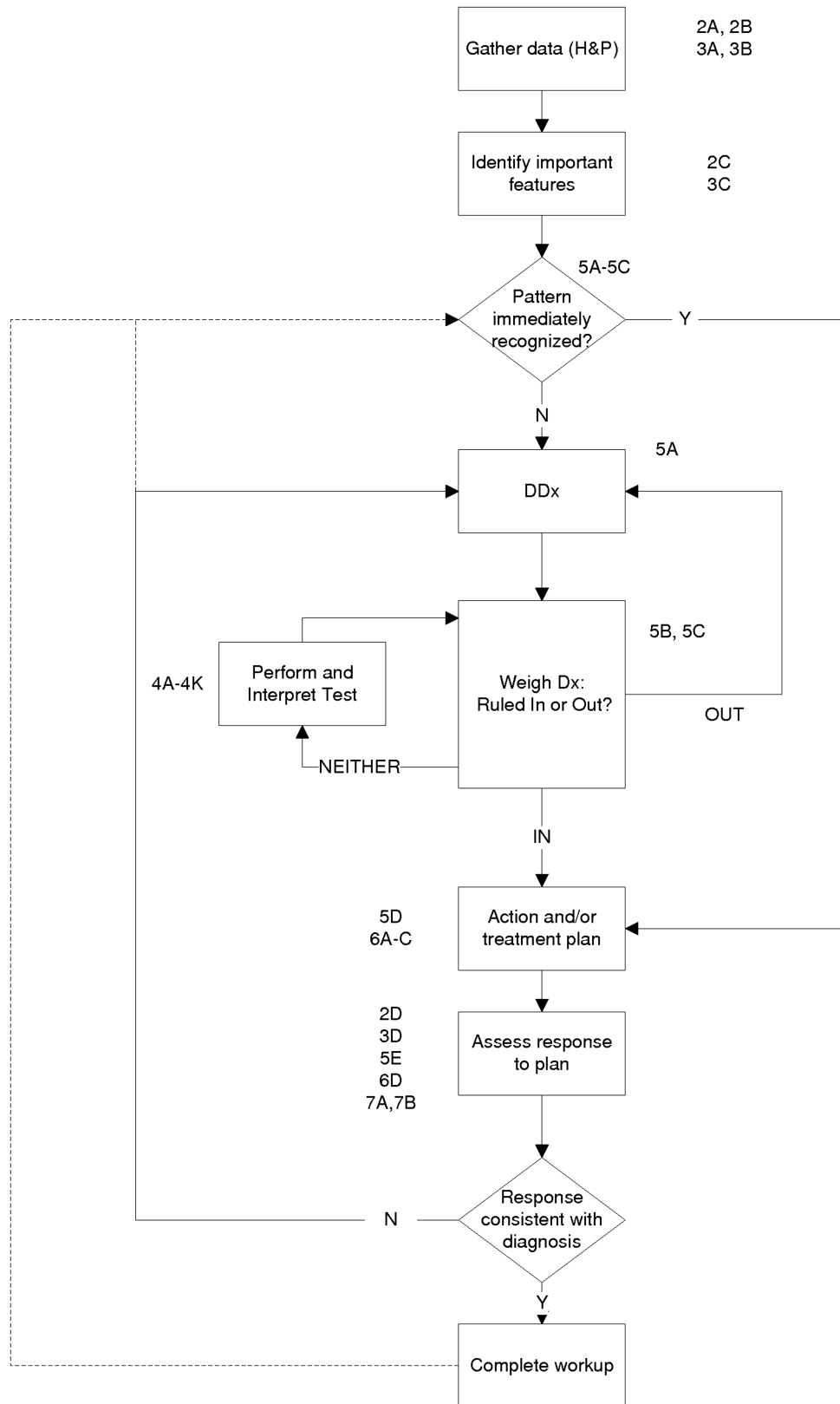

Figure 1 Model of diagnostic process with Diagnosis Error Evaluation and Research (DEER) categories of potential errors.

laboratory value displays led to reduced review times and that graphical and tabular representations were each more effective for answering different clinical questions.⁴⁶ However, different clinical settings may

benefit from differing data summary formats. For example, in a neonatal ICU, automatically generated textual summaries supported decision-making as well as graphical representations but not as well as their

Where in Diagnostic Process (~Anatomic localization)	What Went Wrong (~Lesion)
1. Access/Presentation	A Failure/Delay in <i>presentation</i>
	B Failure/denied care access
2. History	A Failure/delay in <i>eliciting</i> critical piece of history data
	B Inaccurate/misinterpretation "
	C Failure in weighing "
	D Failure/delay to follow-up "
3. Physical Exam	A Failure/delay in eliciting critical physical exam finding
	B Inaccurate/misinterpreted "
	C Failure in weighing "
	D Failure/delay to follow-up "
4. Tests (Lab/Radiology)	Ordering
	A Failure/delay in ordering needed test(s)
	B Failure/delay in performing ordered test(s)
	C Error in test sequencing
	D Ordering of wrong test(s)
	E Test ordered wrong way
	Performance
	F Sample mixup/mislabeled (eg wrong patient/test)
	G Technical errors/poor processing of specimen/test
	H Erroneous lab/radiol reading of test
	I Failed/delayed reporting of result to clinician
	Clinician processing
	J Failed/delayed follow-up of (abnl) test result
	K Error in clinician interpretation of test
5. Assessment	Hypothesis Generation
	A Failure/delay in <i>considering</i> the diagnosis
	Suboptimal weighing/prioritizing
	B Too little consideration/weight given to the diagnosis
	C Too much weight on <i>competing/coexisting</i> diagnosis
	Recognizing Urgency/Complications
	D Failure/delay to recognize/weigh <i>urgency</i>
E Failure/delay to recognize/weigh <i>complication(s)</i>	
6. Referral/Consultation	A Failure/Delay in <i>ordering referral</i>
	B Failure/delay obtaining/scheduling ordered referral
	C Error in diagnostic consultation performance
	D Failed/delayed communication/follow-up of consultation
7. Follow-up	A Failure to refer patient to close/safe setting/monitoring
	B Failure/delay in timely follow-up/rechecking of patient

Figure 2 Diagnosis Error Evaluation and Research (DEER) taxonomy.

human-generated counterparts.⁴⁷ Overall, improved organisation and display of data might facilitate identification of temporal patterns as well as helping to ensure that items do not get overlooked, especially to offset electronic health record (EHR) data hyperthrophy,⁴⁸ but the evidence base to date is quite limited.

Aids to generation of a differential diagnosis

One repeatedly demonstrated contributor to diagnostic errors is the lack of a sufficiently broad differential

diagnosis.⁴⁹ One suggested approach to support this process is to provide diagnostic checklists with common, 'don't miss' or commonly missed diagnoses for various presenting symptoms and signs.⁵⁰ This approach can be facilitated with computer-based differential diagnosis list generators. While work in this area has spanned decades, we focus on recent additions to the field. Four systems in current use (Isabel, DXplain, Diagnosis Pro and PEPID) were recently reviewed and evaluated on test cases.⁵¹ There have

Box 1 Condensed set of categories describing different steps in diagnosis targeted by diagnostic health information technology (HIT) tools

- ▶ Tools that assist in information gathering
- ▶ Cognition facilitation by enhanced organisation and display of information
- ▶ Aids to generation of a differential diagnosis
- ▶ Tools and calculators to assist in weighing diagnoses
- ▶ Support for intelligent selection of diagnostic tests/plan
- ▶ Enhanced access to diagnostic reference information and guidelines
- ▶ Tools to facilitate reliable follow-up, assessment of patient course and response
- ▶ Tools/alerts that support screening for early detection of disease in asymptomatic patients
- ▶ Tools that facilitate diagnostic collaboration, particularly with specialists
- ▶ Systems that facilitate feedback and insight into diagnostic performance

also been various evaluations of these systems and earlier counterparts (eg, QMR and Iliad) including retrospective^{52–58} and simulated cases^{53 59 60} as well as pre–post⁶¹ and prospective⁶² studies. In general, these studies—although not always rigorously performed—demonstrate that the systems include the

gold standard diagnosis within the output list of up to 30 diagnoses in 70–95% of cases. Whether undifferentiated lists of this length are clinically helpful requires further evidence. One study found that using such a system led to a similar number of diagnoses changed from correct to incorrect as from incorrect to correct.⁵⁸

Tools and calculators to assist in weighing diagnoses

Once a differential diagnosis is generated, weighing the likelihood of candidate diagnoses is subject to various challenges and cognitive pitfalls.^{49 63} Several of the differential diagnosis generators described above provide rankings of their diagnostic suggestions.^{51 64 65} Another more quantitative approach is the use of ‘clinical prediction rules’, which are scoring systems to calculate the likelihood of diagnoses based on sets of clinical symptoms, signs or test results.^{66 67} Examples that have been recently evaluated in clinical settings include prediction rules for pulmonary embolism,^{68 69} deep vein thrombosis,⁷⁰ paediatric appendicitis,⁷¹ meningitis,^{72–74} cervical spinal injury,^{75 76} intra-abdominal injury after blunt trauma⁷⁷ and osteoporosis.⁷⁸

EHRs can embed algorithms into the workflow to determine whether one condition is present or select one diagnosis from a small predetermined set of potential candidates. Examples of such embedded algorithms have evaluated patients for pneumonia,^{79 80} acute myocardial infarction,⁸¹ postoperative infections⁸²

	Stage of Diagnostic Process							
	Information gathering	DDx generation	Weighing dx	Testing and dx plan	Follow-up and assessment of response	Early detection in asymptomatic patients	Collaboration with team	Feedback/insight into dx process
Computer-based interviewing	●					●		
Augmented physical exam	●							
Patient data aggregation/visualization	●	●			●			
Text summary generator	●							
DDx generators/dx expert systems		●	●					
Clinical Decision/Prediction Rules			●	●				
Classifier algorithms			●			●		
Diagnostic Protocols			●	●				
SmartForm	●		●	●				
Order critique/facilitators				●				
Look up Resources/Infobuttons		●	●	●				
Automated disease severity assessments					●			
Interactive voice response (IVR)					●			●
Result managers					●			
Panel/population managers					●	●		
Unsolicited alerts					●	●		
Tele-medicine consult systems							●	

Figure 3 Main types of diagnostic health information technology (HIT) tools and steps in diagnosis targeted by each type.

and, in one broad effort, to diagnose general paediatric patients with one of 18 potential conditions.⁸³ Although several systems showed promising results, the acute myocardial infarction system did not impact decision-making in the emergency department in a pre–post evaluation,⁸⁴ and we were unable to find evaluations of the use of the other systems in clinical care.

Support for intelligent selection of diagnostic tests/plan

Diagnostic protocols can facilitate evidenced-based diagnostic strategies. Often they can be embedded or integrated into various electronic tools. One well-designed study found that a handheld diagnostic algorithm of evaluation of suspected pulmonary embolism with integrated clinical decision support improved the appropriateness of investigations,⁸⁵ and a validation study of a chest pain protocol confirmed the safety of referring patients with low-risk chest pain to outpatient stress testing.⁸⁶ We also found examples of protocols without impact, including a cluster randomised controlled trial of a protocol for evaluating skin lesions using instant cameras in primary care which failed to improve the proportion of benign lesions excised.⁸⁷

One targeted use of such algorithms and embedded electronic clinical decision support is to use the order entry function of EHRs to improve the appropriateness of diagnostic tests^{88 89} although, when tested, it failed to demonstrate an impact on the proportion of radiology tests with positive findings or improve patient outcomes.⁸⁸ One group designed a ‘Smart Form’ for acute respiratory illnesses to standardise and harness clinical documentation and integrate it with diagnostic decision support.⁷² Usage of the system was low, with resulting minimal impact on diagnostic decision-making or antibiotic prescription appropriateness.⁷³

Enhanced access to diagnostic reference information and guidelines

Simply providing access and time to review a medical textbook can support a diagnostician by avoiding exclusive reliance on memory. Various electronic approaches and products aim to support timely access to context-specific information, and these can be active (requiring the user to look up information) or more passive (information is automatically pushed to the user). One popular approach to make relevant reference information readily available is the ‘infobutton’.⁹⁰ This functionality provides context-specific links from clinical systems to reference systems and is often designed to anticipate clinicians’ information needs. Infobuttons have the potential to provide diagnosis-specific information without requiring clinicians to exit the EHR to perform a separate search.⁹¹ However, studies of infobuttons to date have focused mainly on medications, with little published evidence on how they might support the diagnostic process.^{92 93}

Tools to facilitate reliable follow-up, assessment of patient course and response

Patient follow-up and assessment of response over time is often a crucial part of ensuring an accurate diagnosis.⁹⁴ An important related issue is follow-up of test results, especially those with long or variable turnaround times (eg, microbiology tests, pathology results, ‘send-out’ tests). Other studies have used tools to facilitate longitudinal automated assessments of asthma symptoms,⁹⁵ visualise imaging for neuro-oncology patients over time,⁹⁶ and an interactive voice response (IVR) system integrated into EHRs to provide systematic follow-up of walk-in clinic patients to screen for misdiagnoses.⁹⁷

To help improve the reliability of follow-up of the high volume of test results, electronic result managers have been created—both comprehensive systems^{98 99} as well as test-specific systems such as tools related to cancer screening or follow-up.^{100 101} Other approaches target test result follow-up for specific high-risk scenarios such as microbiology cultures pending at the time of discharge from the hospital¹⁰² or automatic gastroenterology consultations for positive faecal occult blood tests.¹⁰³ When evaluated, these systems often showed improvements in process measures, although they have been insufficiently powered to show impact on clinical outcomes.

Tools/alerts that support screening for early detection of disease in asymptomatic patients

An important aspect of timely diagnosis is early disease detection via screening of appropriate populations,^{104 105} for which there is an extensive literature.¹⁰⁶ Here we highlight illustrative examples. One approach involves generation of unsolicited alerts informing providers of recommended or overdue screening tests. Studies have evaluated alerts designed to screen for a wide range of conditions including cancer,^{107–113} osteoporosis,^{114–116} diabetes,¹¹⁷ overdue vaccinations¹¹⁸ and others.^{119–131} When studied in clinical settings, these alerts often show statistical improvements in provider performance. However, improvements are often surprisingly modest (typically 3–15% absolute improvement in screening rates). In addition to alerts targeting individual providers, population management informatics tools (eg, panel managers that list and facilitate contacting overdue patients) have been shown to be moderately effective in improving diagnostic screening rates.^{118 132}

Tools to facilitate diagnostic collaboration, particularly with specialists

Just as instantaneous access to information and reference resources is likely to improve diagnosis, timely expert consultations can support diagnosis quality. Driven mainly by desires to support more remote/rural clinicians in obtaining consultations, ‘telemedicine’ specialty consultation systems have been widely deployed and tested. Given the expanding

numbers of articles, we cite excellent reviews rather than detail individual published studies.^{133 134} An entire journal is now devoted to this approach, featuring uses such as tele-dermatology, tele-radiology and tele-pathology.¹³⁵ The objectives are not necessarily to improve a specialist's diagnosis but to achieve comparable accuracy for remote patients.¹³⁶ 'Store-and-forward' (asynchronous) and real-time consultation technology have been reported to result in a more timely diagnosis for patients than a conventional referral process.¹³³ An exciting, largely untapped potential for diagnostic support is facilitated collaboration and coordination among different members of the care team, including patients and their families, for facilitated access for concerning symptoms and collaborative diagnostic decision-making.¹³⁷⁻¹⁴⁰

Systems that facilitate feedback and insight into diagnostic performance

Systematic provision of feedback (immediate or longer term) to individual providers (or organisations) represents a powerful potential for improving diagnosis.⁹⁴ For generations, autopsies and/or 'second opinions' have been used for this purpose in selected patients. Automating systematic feedback, despite its great potential, is mostly non-existent, making current medical practice largely an 'open loop'.⁹⁴ While several examples of decision support to facilitate feedback of management and screening exist,¹⁴¹⁻¹⁴³ we found only one qualitative evaluation of the impact of systematic feedback of clinician diagnostic performance.¹⁴⁴

DISCUSSION

The goals of this review were to provide an overview of the current state of diagnostic HIT tools and systems and to outline a conceptual framework that can serve to suggest areas for further exploration. We adapted prior models of the diagnostic process and reviewed the published literature to create a map showing steps of the diagnostic process targeted by each group of tools. Through this iterative process, we identified areas with gaps in evidence as well as common themes to guide future work.

Overall, we found that progress in diagnostic HIT has been slow and incremental with few significant 'game-changing' approaches emerging in the last decade. While there were representative studies in each of our 10 categories of tools, rigorous studies in clinical settings were very infrequent. When clinical studies were performed, benefits shown in retrospective, simulated or controlled environments have rarely been demonstrated in actual clinical practice due in part to well-described barriers common to decision support systems in general.¹⁴⁵⁻¹⁴⁷ We found limited evidence to support diagnostic protocols to guide investigations and alerts and panel management tools to improve performance of screening tests. However,

for the majority of the categories of HIT tools, the evidence base was too scant to determine their utility in clinical settings.

We believe that the field of diagnostic HIT research can move forward by focusing on a few areas. First, we need to develop the electronic 'yardstick' to measure the accuracy of the diagnostic process. Improved measurement will enable both targeted decision support as well as more robust and useful feedback to clinicians. Ideally, this needs to be done in a way that is well-integrated into the clinical workflow rather than requiring extensive manual data collection. Second, we should expand collaboration with cognitive science and human/computer interaction experts to improve the structure and interfaces of EHRs.¹⁴⁸ Design and implementation of enhancements will need to be done thoughtfully to become useful in everyday practice.¹⁴⁹⁻¹⁵¹ Third, there is an urgent need to integrate evidence-based diagnostic investigations more effectively into computerised order entry systems. The challenge is to create diagnostic protocols with enough flexibility to allow clinicians to exercise their clinical judgement but to avoid unnecessary or suboptimal diagnostic strategies as well as over-alerting. Fourth, support for systematic feedback of diagnostic performance is underdeveloped and warrants more attention. As this field evolves, evaluations of diagnostic HIT tools should assess the strength of the evidence behind them. We propose a five-level hierarchy based on the model of Fryback and Lusted¹⁵² as a way to approach such critical and evidence-based assessments (box 2).

Box 2 Proposed levels of evidence for evaluating diagnostic HIT tools*

Level I. Appear useful for suggesting, weighing, or in other ways helping physicians in diagnosis-related tasks (face validity)

Level II. Clinicians (or students) report they like and find helpful in directing them to correct diagnosis in a more timely, reliable, useful way (and ideally, regularly use them).

Level III. Compared to not using these tools (ideally concurrent, or at least historical controls) physicians arrive at the correct diagnosis more often, sooner or more safely.

Level IV. Improved outcomes in patients (ideally randomly assigned) for whom tools are used—fewer errors, more timely diagnosis, or more efficient or cost-efficient diagnostic evaluation process

Level V. Tools show both improved patient outcomes and produce sufficiently greater marginal benefit to justify investment resources expended (money, clinician time) on the tools vs. other places that those resources could be invested. (ie, ROI).

*Based on model of Fryback and Thornbury.¹⁵²

Our review has several limitations. We focused on recent work, largely excluding studies prior to 2000. While we reviewed a broad representation of tools and systems, we recognise the list was not exhaustive. Although we covered many types of interventions and approaches, we could not cover all because of time and space considerations and excluded various important domains such as computer-aided diagnostic tools for radiology studies, alarms and alerts built into monitoring equipment and support tools targeting patients and non-clinicians.

In conclusion, we found that the field of diagnostic health information technology is still in its early stages and there has been minimal development over the past decade in various promising realms. Many aspects of the diagnostic process have been targeted, but few tools and systems have been shown to improve diagnosis in actual clinical settings. We can move the field forward by developing and testing interventions in real-world settings using cross-disciplinary research and systematic feedback of diagnostic performance.

Contributors All three authors made significant contributions to the conception, design, drafting and revision of the manuscript, as well as providing final approval of the version to be published.

Competing interests None.

Provenance and peer review Not commissioned; externally peer reviewed.

Open Access This is an Open Access article distributed in accordance with the Creative Commons Attribution Non Commercial (CC BY-NC 3.0) license, which permits others to distribute, remix, adapt, build upon this work non-commercially, and license their derivative works on different terms, provided the original work is properly cited and the use is non-commercial. See: <http://creativecommons.org/licenses/by-nc/3.0/>

REFERENCES

- Schiff GD, Kim S, Abrams R, *et al.* Diagnosing Diagnosis Errors: Lessons from a Multi-institutional Collaborative Project and Methodology. 2005.
- Berner ES, Graber ML. Overconfidence as a cause of diagnostic error in medicine. *Am J Med* 2008;121(5 Suppl): S2–23.
- Newman-Toker DE, Pronovost PJ. Diagnostic errors: the next frontier for patient safety. *JAMA* 2009;301:1060–2.
- Schwartz WB. Medicine and the computer. *N Engl J Med* 1970;283:1257–64.
- Schwartz WB, Patil RS, Szolovits P. Artificial intelligence in medicine. Where do we stand? *N Engl J Med* 1987;316: 685–8.
- Miller RA, Masarie FE. The demise of the Greek Oracle model for medical diagnostic systems. *Methods Inf Med* 1990;29:1–2.
- Ledley RS, Lusted LB. Reasoning foundations of medical diagnosis. *Science* 1959;130:9–21.
- Gorry G. Strategies for computer-aided diagnosis. *Math Biosci* 1968;2:293–318.
- Gorry GA, Barnett GO. Experience with a model of sequential diagnosis. *Comput Biomed Res* 1968;1:490.
- Spitzer RL, Endicott J. Diagno—a computer program for psychiatric diagnosis utilizing differential diagnostic procedure. *Arch Gen Psychiatry* 1968;18:746.
- Shortliffe EH, Buchanan BG, Feigenbaum EA. Knowledge engineering for medical decision-making—review of computer-based clinical decision aids. *Proc IEEE* 1979;67:1207–24.
- Rogers W, Ryack B, Moeller G. Computer-aided medical diagnosis—literature review. *Int J Biomed Comput* 1979;10:267–89.
- Szolovits P, Pauker SG. Categorical and probabilistic reasoning in medical diagnosis. *Artif Intell* 1978;11:115–44.
- Szolovits P, Patil RS, Schwartz WB. Artificial-intelligence in medical diagnosis. *Ann Intern Med* 1988;108:80–7.
- Pauker SG, Gorry GA, Kassirer JP, *et al.* Towards simulation of clinical cognition—taking a present illness by computer. *Am J Med* 1976;60:981–96.
- Shortliffe EH, Davis R, Axline SG, *et al.* Computer-based consultations in clinical therapeutics: explanation and rule acquisition capabilities of the MYCIN system. *Comput Biomed Res* 1975;8:303–20.
- Miller RA, McNeil MA, Challinor SM, *et al.* The INTERNIST-1/QUICK MEDICAL REFERENCE project—status report. *West J Med* 1986;145:816–22.
- Miller RA, Pople HE Jr., Myers JD. Internist-1, an experimental computer-based diagnostic consultant for general internal medicine. *N Engl J Med* 1982;307:468–76.
- Warner H Jr, Warner HR, Haug P, *et al.* ILIAD as an expert consultant to teach differential diagnosis. Proceedings of the Annual Symposium on Computer Application in Medical Care; American Medical Informatics Association, 1988.
- Barnett GO, Cimino JJ, Hupp JA, *et al.* DXplain. An evolving diagnostic decision-support system. *JAMA* 1987;258:67–74.
- Miller RA. Medical diagnostic decision support systems—past, present, and future: a threaded bibliography and brief commentary. *J Am Med Inform Assoc* 1994;1:8–27.
- Johnston ME, Langton KB, Haynes RB, *et al.* Effects of computer-based clinical decision support systems on clinician performance and patient outcome. A critical appraisal of research. *Ann Intern Med* 1994;120:135–42.
- Hunt DL, Haynes RB, Hanna SE, *et al.* Effects of computer-based clinical decision support systems on physician performance and patient outcomes: a systematic review. *JAMA* 1998;280:1339–46.
- Garg AX, Adhikari NK, McDonald H, *et al.* Effects of computerized clinical decision support systems on practitioner performance and patient outcomes: a systematic review. *JAMA* 2005;293:1223–38.
- Chase CR, Vacek PM, Shinozaki T, *et al.* Medical information management: improving the transfer of research results to presurgical evaluation. *Med Care* 1983;21:410–24.
- Schiff GD, Hasan O, Kim S, *et al.* Diagnostic error in medicine: analysis of 583 physician-reported errors. *Arch Intern Med* 2009;169:1881–7.
- Croskerry P. A universal model of diagnostic reasoning. *Acad Med* 2009;84:1022–8.
- Klein GA. A recognition-primed decision (RPD) model of rapid decision making. In: Klein GA, Orasanu J, Calderwood R, *et al.* eds. *Decision Making in Action: Models and Methods* Norwood, NJ: Albex, 1993:138–47.

- 29 Hampton JR, Harrison MJ, Mitchell JR, *et al.* Relative contributions of history-taking, physical examination, and laboratory investigation to diagnosis and management of medical outpatients. *Br Med J* 1975;2:486–9.
- 30 Paley L, Zornitzki T, Cohen J, *et al.* Utility of clinical examination in the diagnosis of emergency department patients admitted to the department of medicine of an academic hospital. *Arch Intern Med* 2011;171:1394–6.
- 31 Sandler G. The importance of the history in the medical clinic and the cost of unnecessary tests. *Am Heart J* 1980;100(6 Pt 1): 928–31.
- 32 Slack WV, Hicks GP, Reed CE, *et al.* A computer-based medical-history system. *N Engl J Med* 1966;274:194–8.
- 33 Lucas RW, Card WI, Knill-Jones RP, *et al.* Computer interrogation of patients. *Br Med J* 1976;2:623–5.
- 34 Locke SE, Kowaloff HB, Hoff RG, *et al.* Computer-based interview for screening blood donors for risk of HIV transmission. *JAMA* 1992;268:1301–5.
- 35 Bachman JW. The patient-computer interview: a neglected tool that can aid the clinician. *Mayo Clin Proc* 2003;78:67–78.
- 36 Slack WV, Kowaloff HB, Davis RB, *et al.* Evaluation of computer-based medical histories taken by patients at home. *J Am Med Inform Assoc* 2012;19:545–8.
- 37 Benaroya M, Elinson R, Zarnke K. Patient-directed intelligent and interactive computer medical history-gathering systems: a utility and feasibility study in the emergency department. *Int J Med Inform* 2007;76:283–8.
- 38 Porter SC, Cai Z, Gribbons W, *et al.* The asthma kiosk: a patient-centered technology for collaborative decision support in the emergency department. *J Am Med Inform Assoc* 2004;11:458–67.
- 39 Adamson SC, Bachman JW. Pilot study of providing online care in a primary care setting. *Mayo Clin Proc* 2010;85:704–10.
- 40 Zakim D, Braun N, Fritz P, *et al.* Underutilization of information and knowledge in everyday medical practice: Evaluation of a computer-based solution. *BMC Med Inform Decis Mak* 2008;8.
- 41 Mahnke C. Automated heart sound analysis/computer-aided auscultation: a cardiologist's perspective and suggestions for future development. *Conf Proc IEEE Eng Med Biol Soc* 2009;2009:3115–18.
- 42 Thompson WR, Hayek CS, Tuchinda C, *et al.* Automated cardiac auscultation for detection of pathologic heart murmurs. *Pediatr Cardiol* 2001;22:373–9.
- 43 Pretorius E, Cronje ML, Strydom O. Development of a pediatric cardiac computer aided auscultation decision support system. *Conf Proc IEEE Eng Med Biol Soc* 2010; 2010:6078–82.
- 44 Abbas A, Fahim A. An automated computerized auscultation and diagnostic system for pulmonary diseases. *J Med Syst* 2010;34:1149–55.
- 45 Powsner SM, Tufte ER. Graphical summary of patient status. *Lancet* 1994;344:386–9.
- 46 Bauer DT, Guerlain S, Brown PJ. The design and evaluation of a graphical display for laboratory data. *Neuron Glia Biol* 2010;6:416–24.
- 47 Portet F, Reiter E, Gatt A, *et al.* Automatic generation of textual summaries from neonatal intensive care data. *Artif Intell* 2009;173:789–816.
- 48 Stead W. Healthcare culture in the United States. In: Grossmann C, Goolsby WA, Olsen LA, McGinnis JM, eds. *Engineering a learning healthcare system: a look at the future: workshop summary*. National Academies Press, 2011:120–5.
- 49 Croskerry P. The importance of cognitive errors in diagnosis and strategies to minimize them. *Acad Med* 2003;78:775–80.
- 50 Ely JW, Graber ML, Croskerry P. Checklists to reduce diagnostic errors. *Acad Med* 2011;86:307–13.
- 51 Bond WF, Schwartz LM, Weaver KR, *et al.* Differential diagnosis generators: an evaluation of currently available computer programs. *J Gen Intern Med* 2012;27:213–19.
- 52 Ramnarayan P, Cronje N, Brown R, *et al.* Validation of a diagnostic reminder system in emergency medicine: a multi-centre study. *Emerg Med J* 2007;24:619–24.
- 53 Ramnarayan P, Tomlinson A, Rao A, *et al.* ISABEL: a web-based differential diagnostic aid for paediatrics: results from an initial performance evaluation. *Arch Dis Child* 2003;88:408–13.
- 54 Bavdekar SB, Pawar M. Evaluation of an Internet-delivered pediatric diagnosis support system (ISABEL(R)) in a tertiary care center in India. *Indian Pediatr* 2005;42:1086–91.
- 55 Thomas NJ, Ramnarayan P, Bell MJ, *et al.* An international assessment of a web-based diagnostic tool in critically ill children. *Technol Health Care* 2008;16:103–10.
- 56 Grober ML, Mathew A. Performance of a web-based clinical diagnosis support system for internists. *J Gen Intern Med* 2008;23:37–40.
- 57 Graber ML, Tompkins D, Holland JJ. Resources medical students use to derive a differential diagnosis. *Med Teacher* 2009;31:522–7.
- 58 Berner ES, Maisiak RS, Heuderbert GR, *et al.* Clinician performance and prominence of diagnoses displayed by a clinical diagnostic decision support system. *Annual Symposium Proceedings/AMIA Symposium*; 2003:76–80.
- 59 Ramnarayan P, Roberts GC, Coren M, *et al.* Assessment of the potential impact of a reminder system on the reduction of diagnostic errors: a quasi-experimental study. *BMC Med Inform Decis Mak* 2006;6:22.
- 60 Ramnarayan P, Kapoor RR, Coren M, *et al.* Measuring the impact of diagnostic decision support on the quality of clinical decision making: development of a reliable and valid composite score. *J Am Med Inform Assoc* 2003;10:563–72.
- 61 Ramnarayan P, Winrow A, Coren M, *et al.* Diagnostic omission errors in acute paediatric practice: impact of a reminder system on decision-making. *BMC Med Inform Decis Mak* 2006;6:37.
- 62 Graber M, VanScoy D. How well does decision support software perform in the emergency department? *Emerg Med J* 2003;20:426–8.
- 63 Kassirer JP, Kopelman RI. Cognitive errors in diagnosis: instantiation, classification, and consequences. *Am J Med* 1989;86:433–41.
- 64 Lemaire JB, Schaefer JP, Martin LA, *et al.* Effectiveness of the Quick Medical Reference as a diagnostic tool. *CMAJ* 1999;161:725–8.
- 65 Demeester RP, Bottieau E, Pini A, *et al.* Prospective multicenter evaluation of the expert system “KABISA TRAVEL” in diagnosing febrile illnesses occurring after a stay in the tropics. *J Travel Med* 2011;18:386–94.
- 66 Ebell M. AHRQ White Paper: use of clinical decision rules for point-of-care decision support. *Med Decis Mak* 2010;30:712–21.
- 67 Grady D, Berkowitz SA. Why is a good clinical prediction rule so hard to find? *Arch Intern Med* 2011;171:1701.
- 68 Runyon MS, Webb WB, Jones AE, *et al.* Comparison of the unstructured clinician estimate of pretest probability for pulmonary embolism to the Canadian score and the Charlotte

- rule: a prospective observational study. *Acad Emerg Med* 2005;12:587–93.
- 69 Douma RA, Mos IC, Erkens PM, *et al.* Performance of 4 clinical decision rules in the diagnostic management of acute pulmonary embolism: a prospective cohort study. *Ann Intern Med* 2011;154:709–18.
- 70 Oudega R, Moons K, Hoes AW. Ruling out deep venous thrombosis in primary care. A simple diagnostic algorithm including D-dimer testing. *Thromb Haemost* 2005;94:200–5.
- 71 Escriba A, Gamell AM, Fernandez Y, *et al.* Prospective validation of two systems of classification for the diagnosis of acute appendicitis. *Pediatr Emerg Care* 2011;27:165–9.
- 72 Baty V, Viel JF, Schuhmacher H, *et al.* Prospective validation of a diagnosis model as an aid to therapeutic decision-making in acute meningitis. *Eur J Clin Microbiol Infect Dis* 2000;19:422–6.
- 73 Nigrovic LE, Malley R, Kuppermann N. Meta-analysis of bacterial meningitis score validation studies. *Arch Dis Child* 2012;97:799–805.
- 74 Cohn KA, Thompson AD, Shah SS, *et al.* Validation of a clinical prediction rule to distinguish Lyme meningitis from aseptic meningitis. *Pediatrics* 2012;129:e46–53.
- 75 Stiell IG, Clement CM, Grimshaw J, *et al.* Implementation of the Canadian C-Spine Rule: prospective 12 centre cluster randomised trial. *BMJ* 2009;339:b4146.
- 76 Bandiera G, Stiell IG, Wells GA, *et al.* The Canadian C-spine rule performs better than unstructured physician judgment. *Ann Emerg Med* 2003;42:395–402.
- 77 Holmes JF, Wisner DH, McGahan JR, *et al.* Clinical prediction rules for identifying adults at very low risk for intra-abdominal injuries after blunt trauma. *Ann Emerg Med* 2009;54:575–84.
- 78 Geusens P, Dumitrescu B, van Geel T, *et al.* Impact of systematic implementation of a clinical case finding strategy on diagnosis and therapy of postmenopausal osteoporosis. *J Bone Miner Res* 2008;23:812–18.
- 79 Aronsky D, Fiszman M, Chapman WW, *et al.* Combining decision support methodologies to diagnose pneumonia. *J Am Med Inform Assoc* 2001;12–16.
- 80 Schurink CAM, Visscher S, Lucas PJF, *et al.* A Bayesian decision-support system for diagnosing ventilator-associated pneumonia. *Intensive Care Med* 2007;33:1379–86.
- 81 Baxt WG, Shofer FS, Sites FD, *et al.* A neural computational aid to the diagnosis of acute myocardial infarction. *Ann Emerg Med* 2002;39:366–73.
- 82 Sakaguchi S, Takifuji K, Arita S, *et al.* Development of an early diagnostic system using fuzzy theory for postoperative infections in patients with gastric cancer. *Dig Surg* 2004;21:210–14.
- 83 Grigull L, Lechner WM. Supporting diagnostic decisions using hybrid and complementary data mining applications: a pilot study in the pediatric emergency department. *Pediatr Res* 2012;71:725–31.
- 84 Hollander JE, Sease KL, Sparano DM, *et al.* Effects of neural network feedback to physicians on admit/discharge decision for emergency department patients with chest pain. *Ann Emerg Med* 2004;44:199–205.
- 85 Roy PM, Durieux P, Gillaizeau F, *et al.* A computerized handheld decision-support system to improve pulmonary embolism diagnosis: a randomized trial. *Ann Intern Med* 2009;151:677–86.
- 86 Scheuermeyer FX, Innes G, Grafstein E, *et al.* Safety and efficiency of a chest pain diagnostic algorithm with selective outpatient stress testing for emergency department patients with potential ischemic chest pain. *Ann Emerg Med* 2012;59:256–64.e3.
- 87 English DR, Burton RC, del Mar CB, *et al.* Evaluation of aid to diagnosis of pigmented skin lesions in general practice: controlled trial randomised by practice. *BMJ* 2003;327:375.
- 88 Solberg LI, Wei F, Butler JC, *et al.* Effects of electronic decision support on high-tech diagnostic imaging orders and patients. *Am J Manag Care* 2010;16:102–6.
- 89 Curry L, Reed MH. Electronic decision support for diagnostic imaging in a primary care setting. *J Am Med Inform Assoc* 2011;18:267–70.
- 90 Cimino JJ. Use, usability, usefulness, and impact of an infobutton manager. *AMIA Annu Symp Proc* 2006:151–5.
- 91 Cimino JJ, Jing X, Del Fiol G. Meeting the electronic health record “Meaningful Use” criterion for the HL7 Infobutton standard using OpenInfobutton and the Librarian Infobutton Tailoring Environment (LITE). *AMIA Annu Symp Proc* 2012;2012:112–20.
- 92 Collins SA, Currie LM, Bakken S, *et al.* Information needs, Infobutton Manager use and satisfaction by clinician type: a case study. *J Am Med Inform Assoc* 2009;16:140–2.
- 93 Del Fiol G, Haug PJ, Cimino JJ, *et al.* Effectiveness of topic-specific Infobuttons: a randomized controlled trial. *J Am Med Inform Assoc* 2008;15:752–59.
- 94 Schiff GD. Minimizing diagnostic error: the importance of follow-up and feedback. *Am J Med* 2008;121(5 Suppl):S38–42.
- 95 Hoeksema LJ, Bazy-Asaad A, Lomotan EA, *et al.* Accuracy of a computerized clinical decision-support system for asthma assessment and management. *J Am Med Inform Assoc* 2011;18:243–50.
- 96 Hsu W, Taira RK. Tools for improving the characterization and visualization of changes in neuro-oncology patients. *AMIA Annu Symp Proc* 2010;2010:316–20.
- 97 Willig JH, Krawitz M, Panjamapirom A, *et al.* Closing the feedback loop: an interactive voice response system to provide follow-up and feedback in primary care settings. *J Med Syst* 2013;37:9905.
- 98 Poon EG, Wang SJ, Gandhi TK, *et al.* Design and implementation of a comprehensive outpatient Results Manager. *J Biomed Inform* 2003;36:80–91.
- 99 Dalal AK, Poon EG, Karson AS, *et al.* Lessons learned from implementation of a computerized application for pending tests at hospital discharge. *J Hosp Med* 2011;6:16–21.
- 100 Dupuis EA, White HF, Newman D, *et al.* Tracking abnormal cervical cancer screening: evaluation of an EMR-based intervention. *J Gen Intern Med* 2010;25:575–80.
- 101 Verberne CJ, Nijboer CH, de Bock GH, *et al.* Evaluation of the use of decision-support software in carcino-embryonic antigen (CEA)-based follow-up of patients with colorectal cancer. *BMC Med Inform Decis Mak* 2012;12:14.
- 102 El-Kareh R, Roy C, Williams DH, *et al.* Impact of automated alerts on follow-up of post-discharge microbiology results: a cluster randomized controlled trial. *J Gen Intern Med* 2012;27:1243–50.
- 103 Humphrey LL, Shannon J, Partin MR, *et al.* Improving the follow-up of positive hemocult screening tests: an electronic intervention. *J Gen Intern Med* 2011;26:691–7.
- 104 UK National Screening Committee. Programme appraisal criteria. <http://www.screening.nhs.uk/criteria> (accessed 3 Feb 2013).
- 105 Samson D, Schoelles KM. Chapter 2: Medical tests guidance (2) developing the topic and structuring systematic reviews of

- medical tests: utility of PICOTS, analytic frameworks, decision trees, and other frameworks. *J Gen Intern Med* 2012;27(Suppl 1):S11–19.
- 106 Smith RA, Cokkinides V, Brawley OW. Cancer screening in the United States, 2012. *CA Cancer J Clin* 2012;62:129–42.
- 107 Atlas SJ, Grant RW, Lester WT, *et al.* A cluster-randomized trial of a primary care informatics-based system for breast cancer screening. *J Gen Intern Med* 2011;26:154–61.
- 108 El-Kareh RE, Gandhi TK, Poon EG, *et al.* Actionable reminders did not improve performance over passive reminders for overdue tests in the primary care setting. *J Am Med Inform Assoc* 2011;18:160–3.
- 109 Leffler DA, Neeman N, Rabb JM, *et al.* An alerting system improves adherence to follow-up recommendations from colonoscopy examinations. *Gastroenterology* 2011;140:1166.
- 110 Sequist TD, Zaslavsky AM, Marshall R, *et al.* Patient and physician reminders to promote colorectal cancer screening a randomized controlled trial. *Arch Intern Med* 2009;169:364–71.
- 111 Nease DE, Ruffin MT, Klinkman MS, *et al.* Impact of a generalizable reminder system on colorectal cancer screening in diverse primary care practices: a report from the prompting and reminding at encounters for prevention project. *Med Care* 2008;46:S68–73.
- 112 Saleem JJ, Haggstrom DA, Militello LG, *et al.* Redesign of a computerized clinical reminder for colorectal cancer screening: a human-computer interaction evaluation. *BMC Med Inform Decis Mak* 2011;11:74.
- 113 Waghlikar KB, MacLaughlin KL, Henry MR, *et al.* Clinical decision support with automated text processing for cervical cancer screening. *J Am Med Inform Assoc* 2012;19:833–9.
- 114 Rolnick SJ, Jackson JM, Amundson JH. Development, implementation and evaluation of an electronic medical record prompt for bone density testing. *Health Inform J* 2009;15:296–304.
- 115 Feldstein A, Elmer PJ, Smith DH, *et al.* Electronic medical record reminder improves osteoporosis management after a fracture: a randomized, controlled trial. *J Am Geriatr Soc* 2006;54:450–7.
- 116 DeJesus RS, Angstman KB, Kesman R, *et al.* Use of a clinical decision support system to increase osteoporosis screening. *J Eval Clin Pract* 2012;18:89–92.
- 117 Kenealy T, Arroll B, Petrie KJ. Patients and computers as reminders to screen for diabetes in family practice: randomized controlled trial. *J Gen Intern Med* 2005;20:916–21.
- 118 Loo TS, Davis RB, Lipsitz LA, *et al.* Electronic medical record reminders and panel management to improve primary care of elderly patients. *Arch Intern Med* 2011;171:1552–8.
- 119 Steele AW, Eisert S, Davidson A, *et al.* Using computerized clinical decision support for latent tuberculosis infection screening. *Am J Prev Med* 2005;28:281–4.
- 120 Apkon M, Mattera JA, Lin ZQ, *et al.* A randomized outpatient trial of a decision-support information technology tool. *Arch Intern Med* 2005;165:2388–94.
- 121 Gill JM, Chen YX, Grimes A, *et al.* Using electronic health record-based tools to screen for bipolar disorder in primary care patients with depression. *J Am Board Fam Med* 2012;25:283–90.
- 122 Harinstein LM, Kane-Gill SL, Smithburger PL, *et al.* Use of an abnormal laboratory value-drug combination alert to detect drug-induced thrombocytopenia in critically ill patients. *J Crit Care* 2012;27:242–9.
- 123 Lee NJ, Chen ES, Currie LM, *et al.* The effect of a mobile clinical decision support system on the diagnosis of obesity and overweight in acute and primary care encounters. *Adv Nurs Sci* 2009;32:211–21.
- 124 Chaudhry R, Tullidge-Scheitel SM, Parks DA, *et al.* Use of a web-based clinical decision support system to improve abdominal aortic aneurysm screening in a primary care practice. *J Eval Clin Pract* 2012;18:666–70.
- 125 Walker J, Fairley CK, Walker SM, *et al.* Computer reminders for chlamydia screening in general practice: a randomized controlled trial. *Sex Transm Dis* 2010;37:445–50.
- 126 Lo HG, Matheny ME, Seger DL, *et al.* Impact of non-interruptive medication laboratory monitoring alerts in ambulatory care. *J Am Med Inform Assoc* 2009;16:66–71.
- 127 Schriefer SP, Landis SE, Turbow DJ, *et al.* Effect of a computerized body mass index prompt on diagnosis and treatment of adult obesity. *Fam Med* 2009;41:502–7.
- 128 Meurer WJ, Smith BL, Losman ED, *et al.* Real-time identification of serious infection in geriatric patients using clinical information system surveillance. *J Am Geriatr Soc* 2009;57:40–5.
- 129 Gance-Cleveland B, Gilbert LH, Kopanos T, *et al.* Evaluation of technology to identify and assess overweight children and adolescents. *J Spec Pediatr Nurs* 2010;15:72–83.
- 130 McIntosh N, Becher JC, Cunningham S, *et al.* Clinical diagnosis of pneumothorax is late: use of trend data and decision support might allow preclinical detection. *Pediatr Res* 2000;48:408–15.
- 131 Pasquale LR, Asefzadeh B, Dunphy RW, *et al.*, Ocular TeleHealth Team. Detection of glaucoma-like optic discs in a diabetes teleretinal program. *Optometry* 2007;78:657–63.
- 132 Kesman RL, Rahman AS, Lin EY, *et al.* Population informatics-based system to improve osteoporosis screening in women in a primary care practice. *J Am Med Inform Assoc* 2010;17:212–16.
- 133 Warshaw EM, Hillman YJ, Greer NL, *et al.* Teledermatology for diagnosis and management of skin conditions: a systematic review. *J Am Acad Dermatol* 2011;64:759–72.
- 134 Eminovic N, de Keizer NF, Bindels PJ, *et al.* Maturity of teledermatology evaluation research: a systematic literature review. *Br J Dermatol* 2007;156:412–19.
- 135 Telemedicine and e-Health. <http://www.liebertpub.com/TMJ> (accessed 3 Feb 2013).
- 136 van der Heijden JP, Spuls PI, Voorbraak FR, *et al.* Tertiary teledermatology: a systematic review. *Telemed J E Health* 2010;16:56–62.
- 137 Armstrong AW, Kwong MW, Chase EP, *et al.* Teledermatology operational considerations, challenges, and benefits: the referring providers' perspective. *Telemed J E Health* 2012;18:580–4.
- 138 Baumlin KM, Genes N, Landman A, *et al.* Electronic collaboration: using technology to solve old problems of quality care. *Acad Emerg Med* 2010;17:1312–21.
- 139 Delbanco T, Walker J, Bell SK, *et al.* Inviting patients to read their doctors' notes: a quasi-experimental study and a look ahead. *Ann Intern Med* 2012;157:461–70.
- 140 Delbanco T, Walker J, Darer JD, *et al.* Open notes: doctors and patients signing on. *Ann Intern Med* 2010;153:121–5.
- 141 Thomas KG, Thomas MR, Stroebel RJ, *et al.* Use of a registry-generated audit, feedback, and patient reminder intervention in an internal medicine resident clinic—a randomized trial. *J Gen Intern Med* 2007;22:1740–4.

- 142 Linder JA, Schnipper JL, Tsurikova R, *et al.* Electronic health record feedback to improve antibiotic prescribing for acute respiratory infections. *Am J Manag Care* 2010;16(12 Suppl HIT):e311–19.
- 143 Roberts DH, Gilmartin GS, Neeman N, *et al.* Design and measurement of quality improvement indicators in ambulatory pulmonary care: creating a “culture of quality” in an academic pulmonary division. *Chest* 2009;136:1134–40.
- 144 Berner ES. Closing the Feedback Loop to Improve Diagnostic Quality: AHRQ, 2010.
- 145 Bates DW, Kuperman GJ, Wang S, *et al.* Ten commandments for effective clinical decision support: making the practice of evidence-based medicine a reality. *J Am Med Inform Assoc* 2003;10:523–30.
- 146 Sittig DF, Teich JM, Osheroff JA, *et al.* Improving clinical quality indicators through electronic health records: it takes more than just a reminder. *Pediatrics* 2009;124:375–7.
- 147 Lester WT, Zai AH, Grant RW, *et al.* Designing healthcare information technology to catalyse change in clinical care. *Inform Prim Care* 2008;16:9–19.
- 148 Schiff GD, Bates DW. Can electronic clinical documentation help prevent diagnostic errors? *N Engl J Med* 2010;362:1066–9.
- 149 Flanagan ME, Saleem JJ, Millitello LG, *et al.* Paper- and computer-based workarounds to electronic health record use at three benchmark institutions. *J Am Med Inform Assoc* 2013;20:e59–66.
- 150 Saleem JJ, Patterson ES, Militello L, *et al.* Using human factors methods to design a new interface for an electronic medical record. *AMIA Annu Symp Proc* 2007:640–4.
- 151 Yen PY, Bakken S. Review of health information technology usability study methodologies. *J Am Med Inform Assoc* 2012;19:413–22.
- 152 Fryback DG, Thornbury JR. The efficacy of diagnostic imaging. *Med Decis Making* 1991;11:88–94.

Appendix

Table A1. Search logic for diagnostic clinical decision support studies

Medline	<p>((MeSH Major Topic=(((Decision Support Techniques) OR Decision Support Systems Clinical) OR Diagnosis Computer Assisted) OR Electronic Health Records) AND MeSH Major Topic:exp=(Diagnosis)) AND MeSH Heading=(Humans)) AND Title=(((detect*) OR diagnos*) OR identif*) OR test*) OR result*)</p> <p>Limits: Humans, English language, Year 2000 or later</p>
Web of Science	<p>(TI=(*diagnos* AND (*support* OR *system* OR *alert* OR *reminder*)) AND TS=(*decision*) AND TI=(detect* OR diagnos* OR identif* OR test* OR result*)) AND Language=(English)</p> <p>Databases=SCI-EXPANDED, SSCI, A&HCI, Year 2000 or later, Lemmatization=On</p>